

Site Location Map
1 : 1000

Notes:
DO NOT SCALE FROM THIS DRAWING. USE FIGURED DIMENSIONS
IN ALL CASES. VERIFY DIMENSIONS ON SITE AND REPORT ANY
DISCREPANCIES TO THE ARCHITECTS IMMEDIATELY. THIS
DRAWING TO BE READ IN CONJUNCTION WITH THE ARCHITECTS
SPECIFICATION. © THIS DRAWING IS COPYRIGHT AND MAY ONLY
BE REPRODUCED WITH THE ARCHITECTS PERMISSION.

OSI License Number - AR 0052219
Projection / Spatial Reference:
Projection: IRENE196_msh_Transverse_Mercator
Centre Point Coordinates:
X,Y= 713657.3699,734403.2446
Reference Index:
Map Series / Map Sheets
1:1,000 | 3263-02
1:1,000 | 3263-08
1:1,000 | 3263-07
1:1,000 | 3263-03
Vertical Datum:
MAULIN HEAD

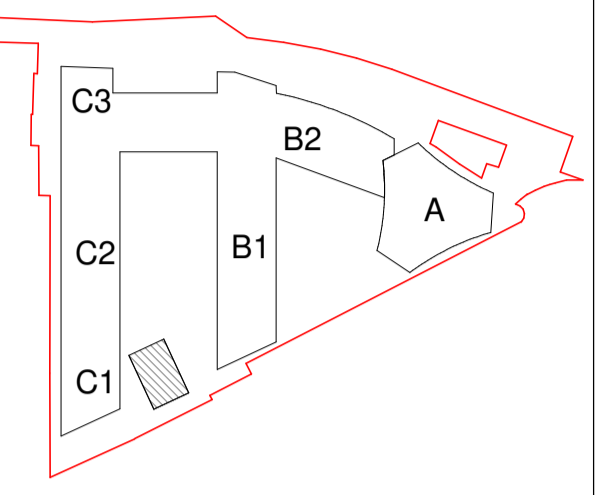
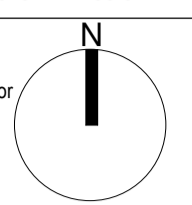

Planning Application Legend

Description	Symbol
SITE BOUNDARY LINE	
LANDS WITHIN OWNERSHIP OF DCC	
EXTENT OF PROPOSED DEVELOPMENT / WORKS	
CRITICAL DIMENSIONS TO SITE BOUNDARY OR ADJACENT STRUCTURES	
DCC Transport	
DCC Parks	
Lands within Applicants Ownership	

P01 | 18/20/23 | WM | Issued for Planning

Rev	Date	DRN	Description

Reddy Architecture + Urbanism
Dartly Road
Dublin 6, D06 Y0E3.
T: +353 (0)1 4987000
W: www.reddyarchitecture.com
E: info@reddyarchitecture.com

Client Details:
Ruirside Developments Ltd.

Project Details:
PGATE
42A Parkgate Street, Dublin 8

Drawing Title:
Land Ownership Map

Job No P18-107D-A	Date 18/20/23	Scale@A1 1:1000
Status Planning	Drawn By: J Basquel	
Purpose Planning Permission	Checked By: L Wynne	
Drawing Number PGATE-RAU-ZZ-DR-A-MPL-30003	Revision P01	