

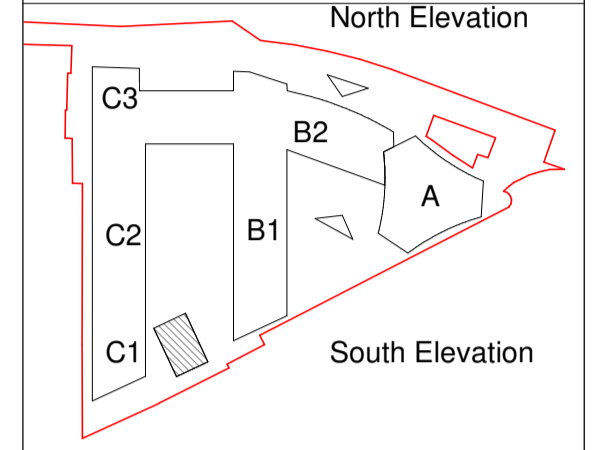

Proposed L08 Plan
1 : 200

Notes:
DO NOT SCALE FROM THIS DRAWING. USE FIGURED DIMENSIONS
IN ALL CASES. VERIFY DIMENSIONS ON SITE AND REPORT ANY
DISCREPANCIES TO THE ARCHITECTS IMMEDIATELY. THIS
DRAWING TO BE READ IN CONJUNCTION WITH THE ARCHITECTS
SPECIFICATION. © THIS DRAWING IS COPYRIGHT AND MAY ONLY
BE REPRODUCED WITH THE ARCHITECTS PERMISSION.

OSI License Number - AR 0052219
Projection / Spatial Reference:
Projection= IRENET95_Irish_Transverse_Mercator
Centre Point Coordinates:
X,Y= 712657.3699, 74463.2446
Reference Index:
Map Series / Map Sheets
1:1,000 | 3263-02
1:1,000 | 3263-06
1:1,000 | 3263-07
1:1,000 | 3263-03
Vertical Datum:
MALIN HEAD

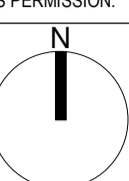

Planning Application Legend

Description	Symbol
SITE BOUNDARY LINE	
EXTENT OF PROPOSED DEVELOPMENT / WORKS	
CRITICAL DIMENSIONS TO SITE BOUNDARY OR ADJACENT STRUCTURES	

P01 18/20/23 WM Issued for Planning

Rev	Date	DRN	Description

Reddy Architecture + Urbanism
Dunry Road
Dublin 6, D06 Y0E3
T: +353 (0)1 4067000
W: www.reddyarchitecture.com
E: info@reddyarchitecture.com

Client Details:
Ruirside Developments Ltd.

Project Details:
PGATE
42A Parkgate Street, Dublin 8

Drawing Title:
Proposed 8th Floor Plan

Job No	Date	Scale@A1
P18-107D-A	18/20/23	1:200
Status	Drawn By:	JH
Planning	Checked By:	EOB
Purpose	Checked By:	EOB
Planning Permission		

Drawing Number	Revision
PGATE-RAU-ZZ-08-DR-A-GAP-31103	P01