

Permitted Block B North Elevation

1 : 200

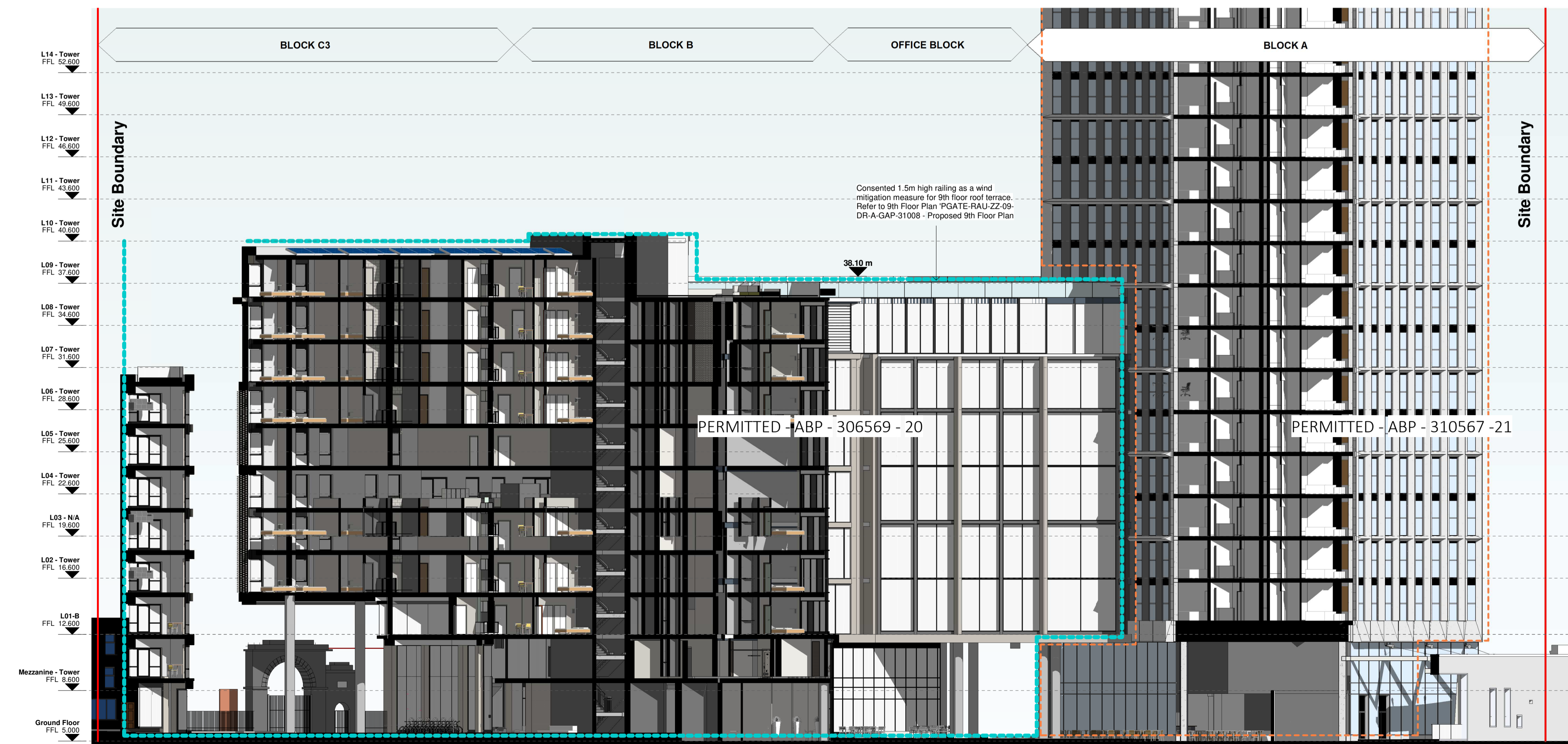

Permitted South Elevation.

1 : 200

Notes:
DO NOT SCALE FROM THIS DRAWING. USE FIGURED DIMENSIONS IN ALL CASES. VERIFY DIMENSIONS ON SITE AND REPORT ANY DISCREPANCIES TO THE ARCHITECTS IMMEDIATELY. THIS DRAWING TO BE READ IN CONJUNCTION WITH THE ARCHITECTS SPECIFICATION. © THIS DRAWING IS COPYRIGHT AND MAY ONLY BE REPRODUCED WITH THE ARCHITECTS PERMISSION.

OSI License Number - AR 003219
Projection / Spatial Reference:
Projection: IRENE190_3pm_Transverse_Mercator
Centre Point Coordinates:
X,Y: 71367.3099,73403.2446
Reference Grid:
Map Series / Map Sheets
1:1,000 | 3263-02
1:1,000 | 3263-08
1:1,000 | 3263-07
1:1,000 | 3263-03
Vertical Datum:
MALIN HEAD

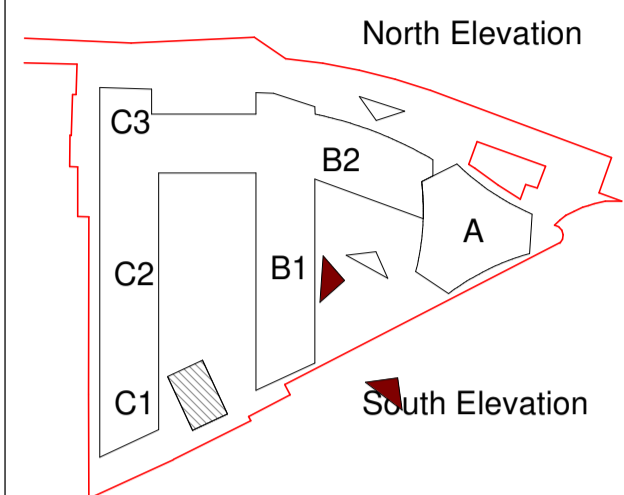

Planning Application Legend

Description	Symbol
SITE BOUNDARY LINE	
CONSENTED BUILDINGS UNDER APPLICATION REF: ABP-306569-20	
CONSENTED BUILDING UNDER APPLICATION REF: ABP-310567-21	
CRITICAL DIMENSIONS TO SITE BOUNDARY OR ADJACENT STRUCTURES	

Materials Legend

No.	DESCRIPTION
1	POLISHED PRE-CAST GRANITE MIX FACADE
2	POLISHED PRE-CAST GRANITE GILL
3	POWDER-COATED ALUMINIUM WINDOW

P01 | 18/10/23 | WM | Issued for Planning

Rev	Date	DRN	Description



Client Details:
Ruiside Developments Ltd.

Project Details:
PGATE
42A Parkgate Street, Dublin 8

Drawing Title:
Permitted North & South Elevation - Block B2

Job No P18-107D-A	Date 18/10/23	Scale@A1 1:200
Status Planning	Drawn By: M.McGuire	
Purpose: Planning Permission	Checked By: E.O'Brien	
Drawing Number PGATE-RAU-ZZ-DR-A-ELE-30201	Revision P01	